78

Black Sheep Blues

FOX-TROT

By

GUS KAHN

and

PHIL. BAKER

Arranged and Edited
by
MORNAY D. HELM

Published by

Irving Berlin, Inc.

1607 Broadway, New York

Made in U. S. A.

BLACK SHEEP BLUES

FOX TROT

1st Violin

By GUS KAHN & PHIL BAKER

Arr. by Mornay D. Helm

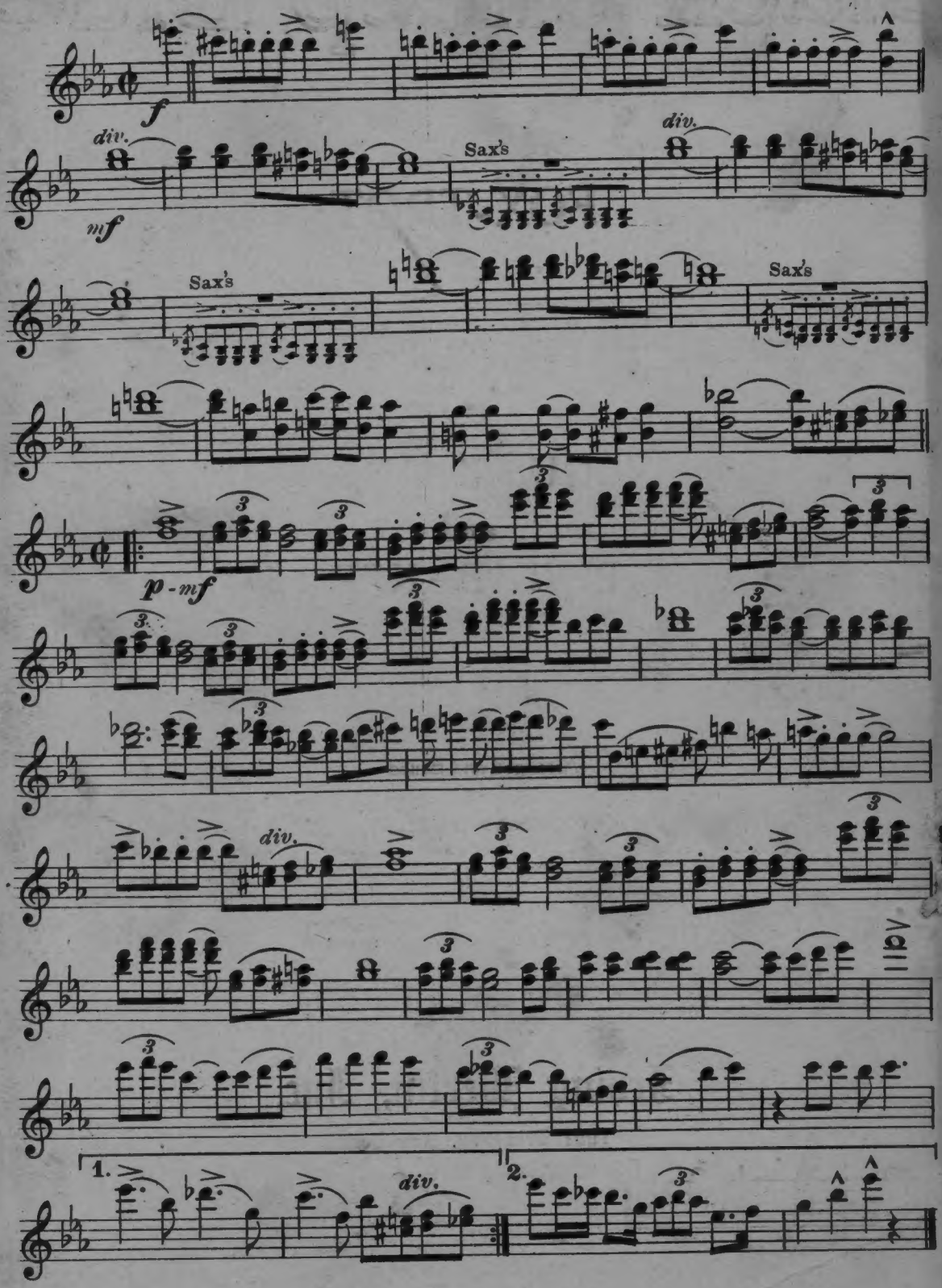

Copyright MCMXXIII by Irving Berlin Inc. 1607 Broadway N.Y.C.

78

BLACK SHE

Piano

FOX TR

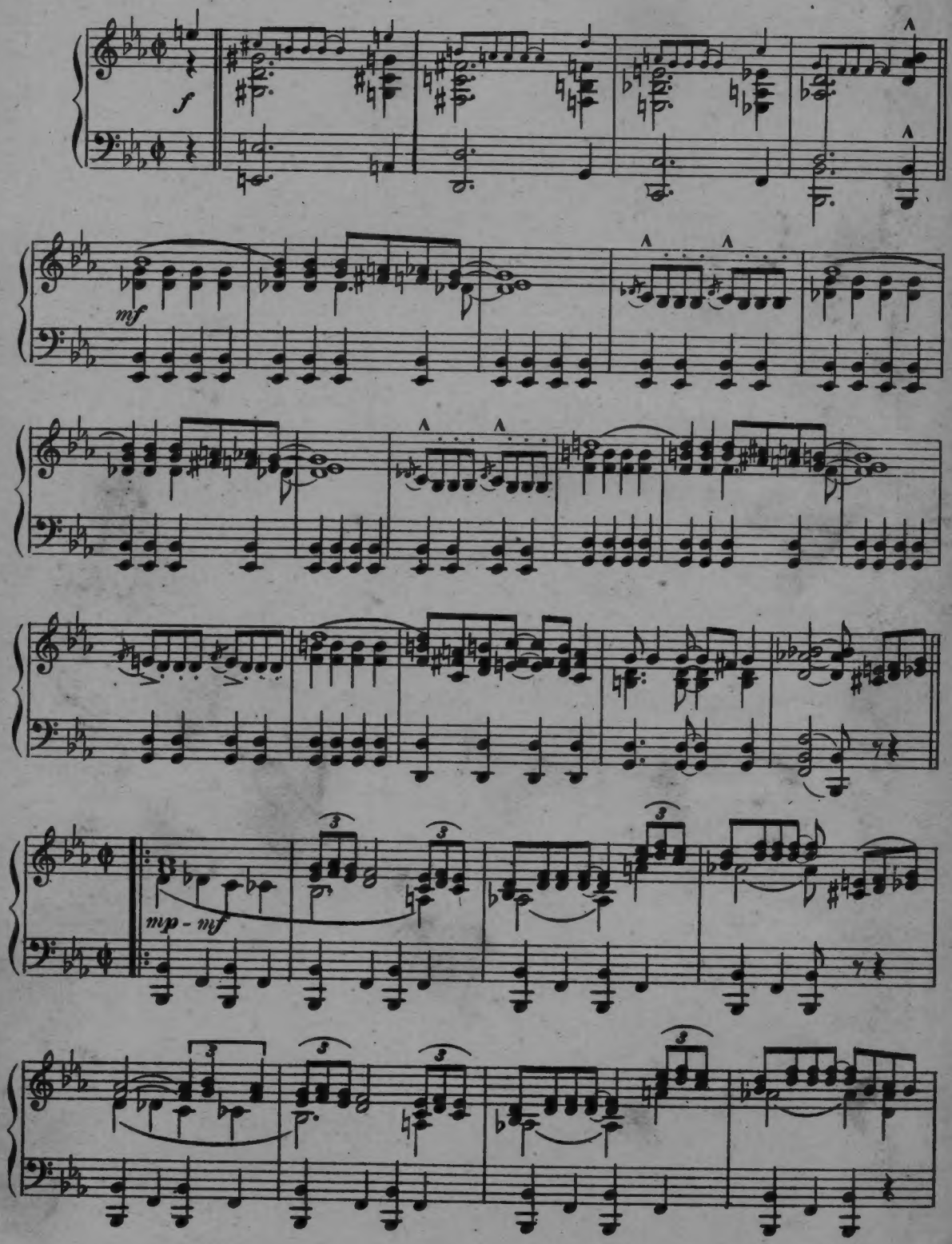

Copyright MCMXXIII by Irving Berlin Inc. 1607 Broadway N.Y.C.

EP BLUES

78

OT

By GUS KAHN & PHIL BAKER

Arr. by Mornay D. Helm

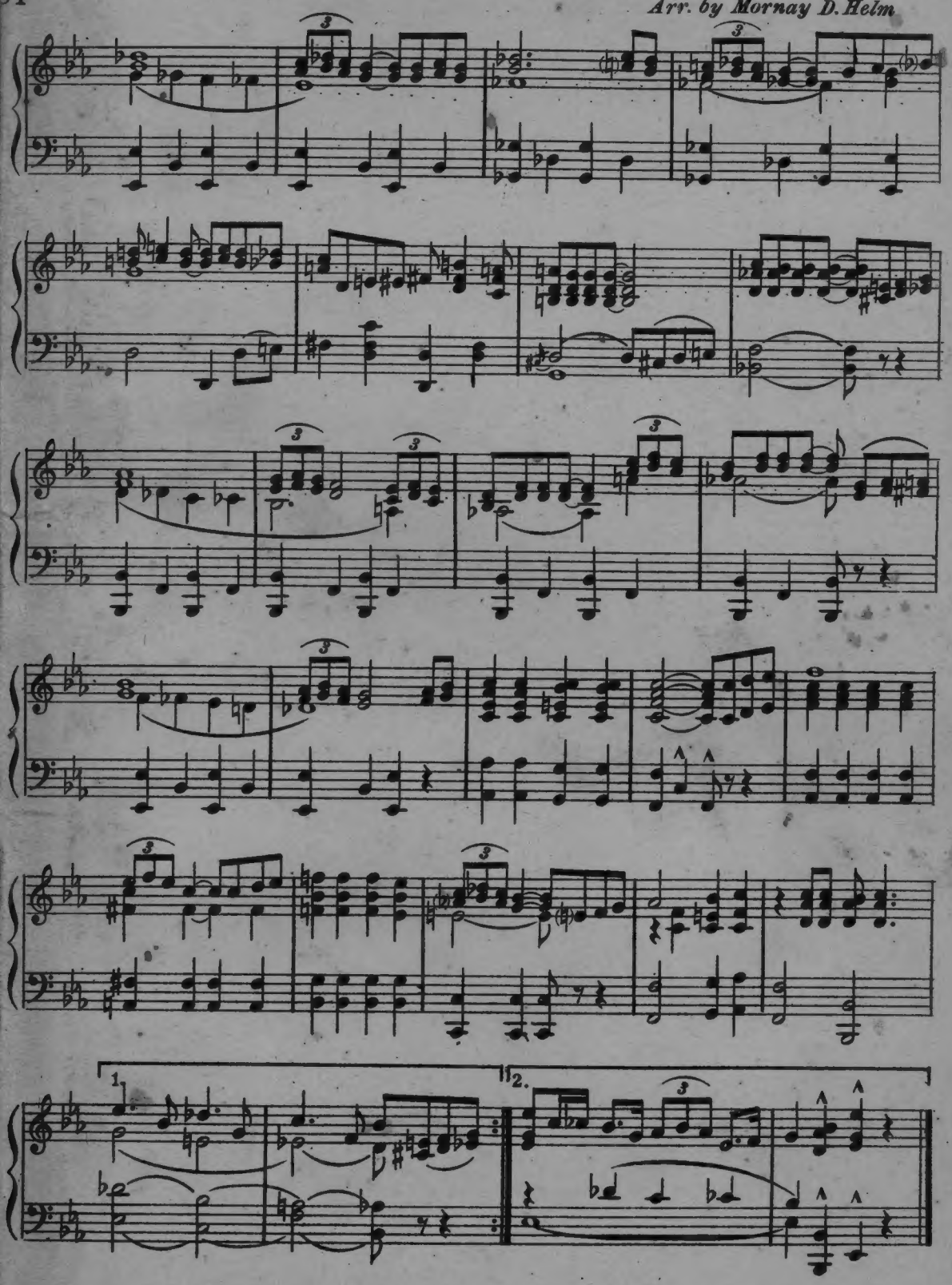

BLACK SHEEP BLUES

Flute

FOX TROT

By GUS KAHN & PHIL BAKER

Arr. by Mornay D. Helm

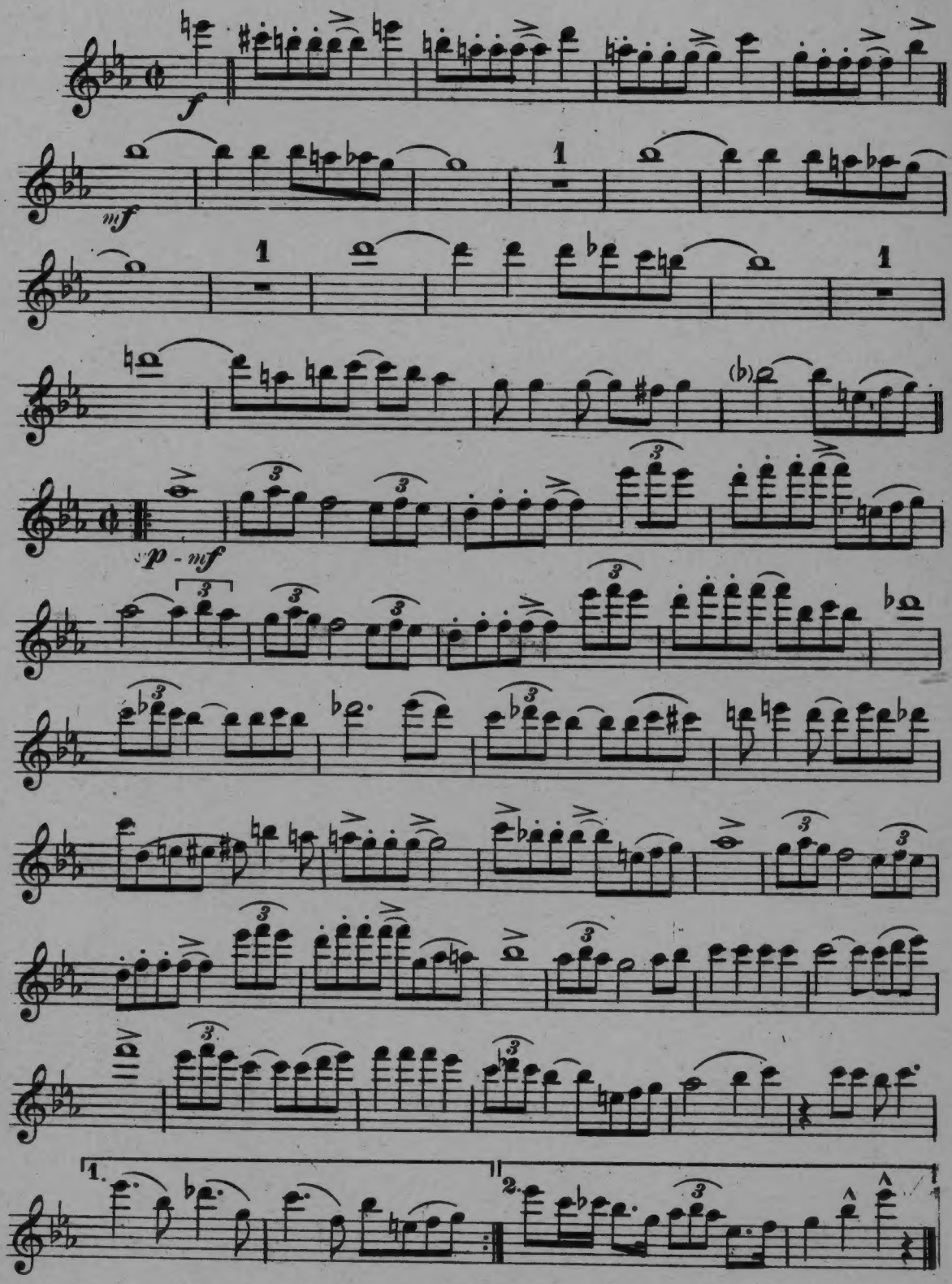

Irving Berlin Inc.

BLACK SHEEP BLUES

1st Clarinet in B♭

FOX TROT

By GUS KAHN & PHIL BAKER
Arr. by Mornay D. Helm

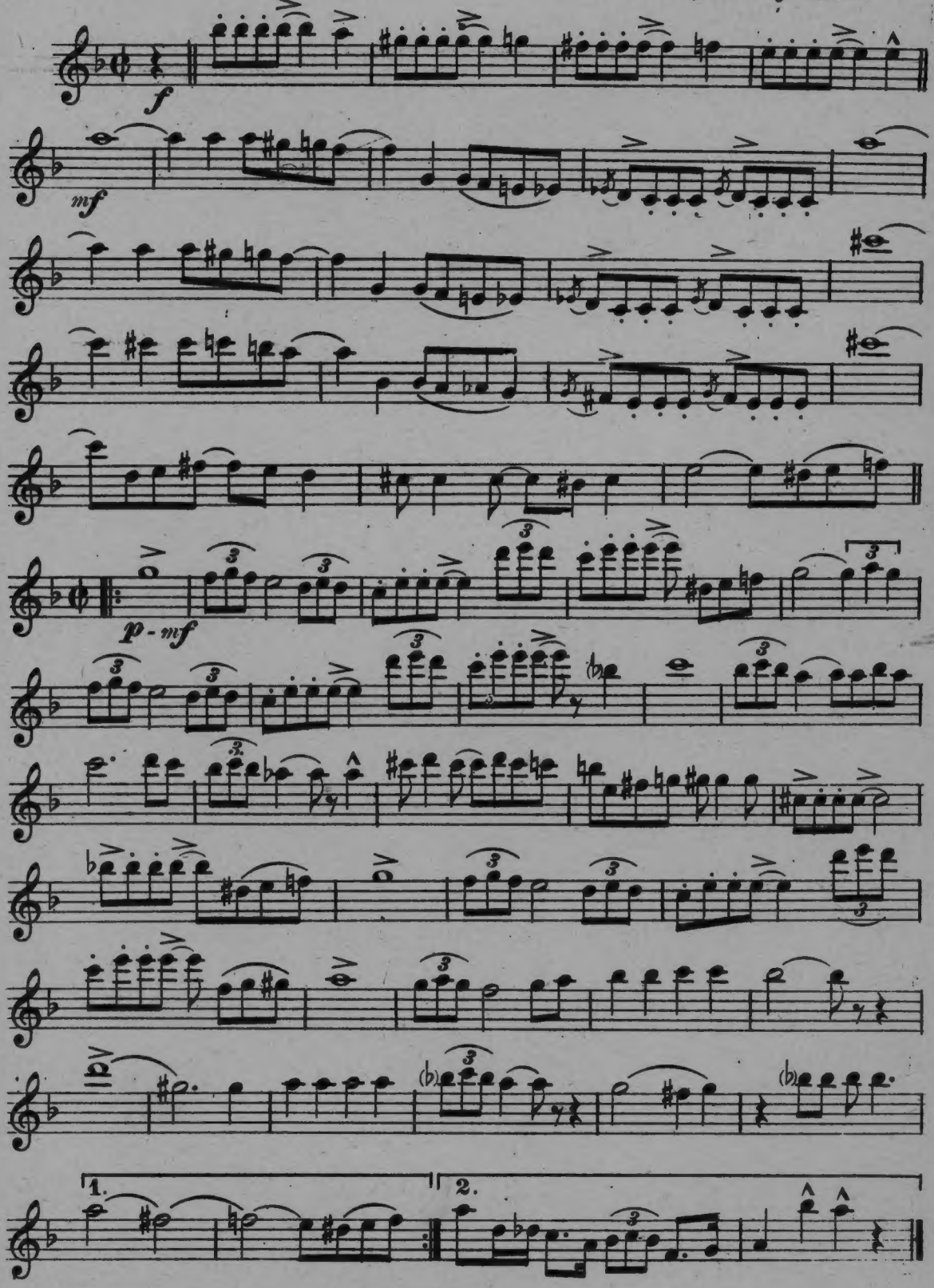

Irving Berlin Inc.

BLACK SHEEP BLUES

FOX TROT

C Melody Saxophone

By GUS KAHN & PHIL BAKER

Arr. by Mornay D. Helm

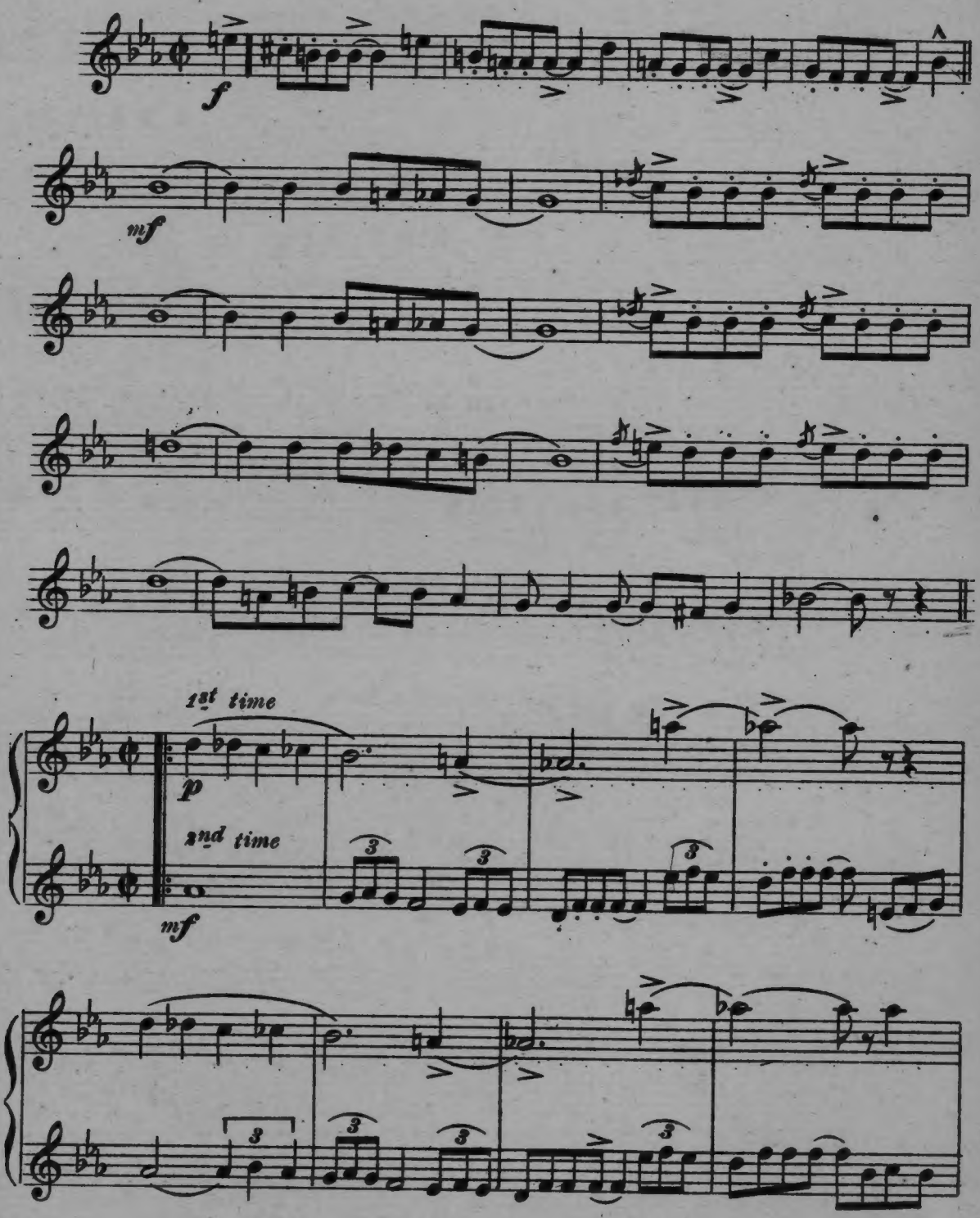

Irving Berlin Inc.

C MELODY SAXOPHONE

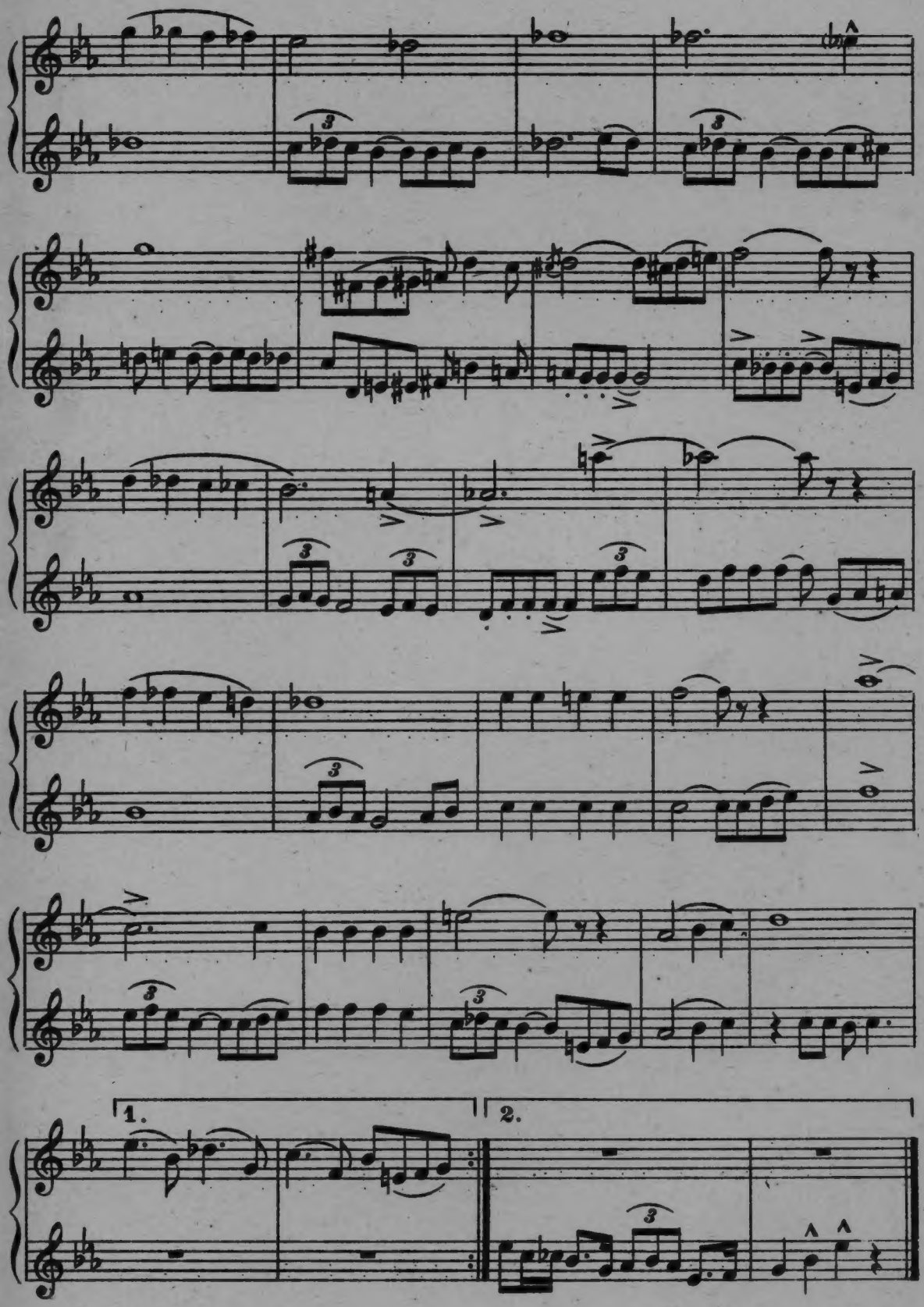

BLACK SHEEP BLUES

FOX TROT

E♭ Alto Saxophone

By GUS KAHN & PHIL BAKER

78

Arr. by Mornay D. Helm

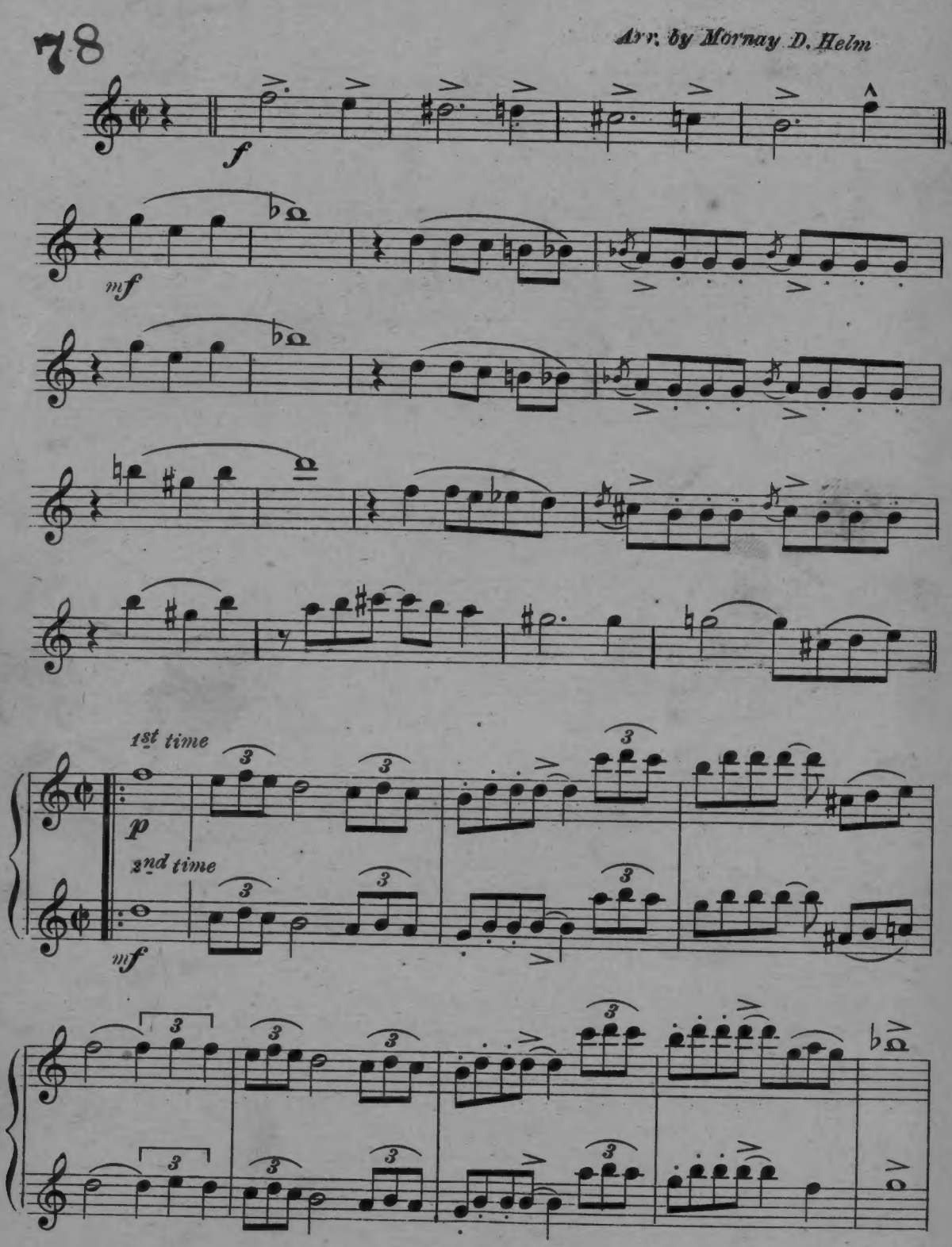

Irving Berlin Inc.

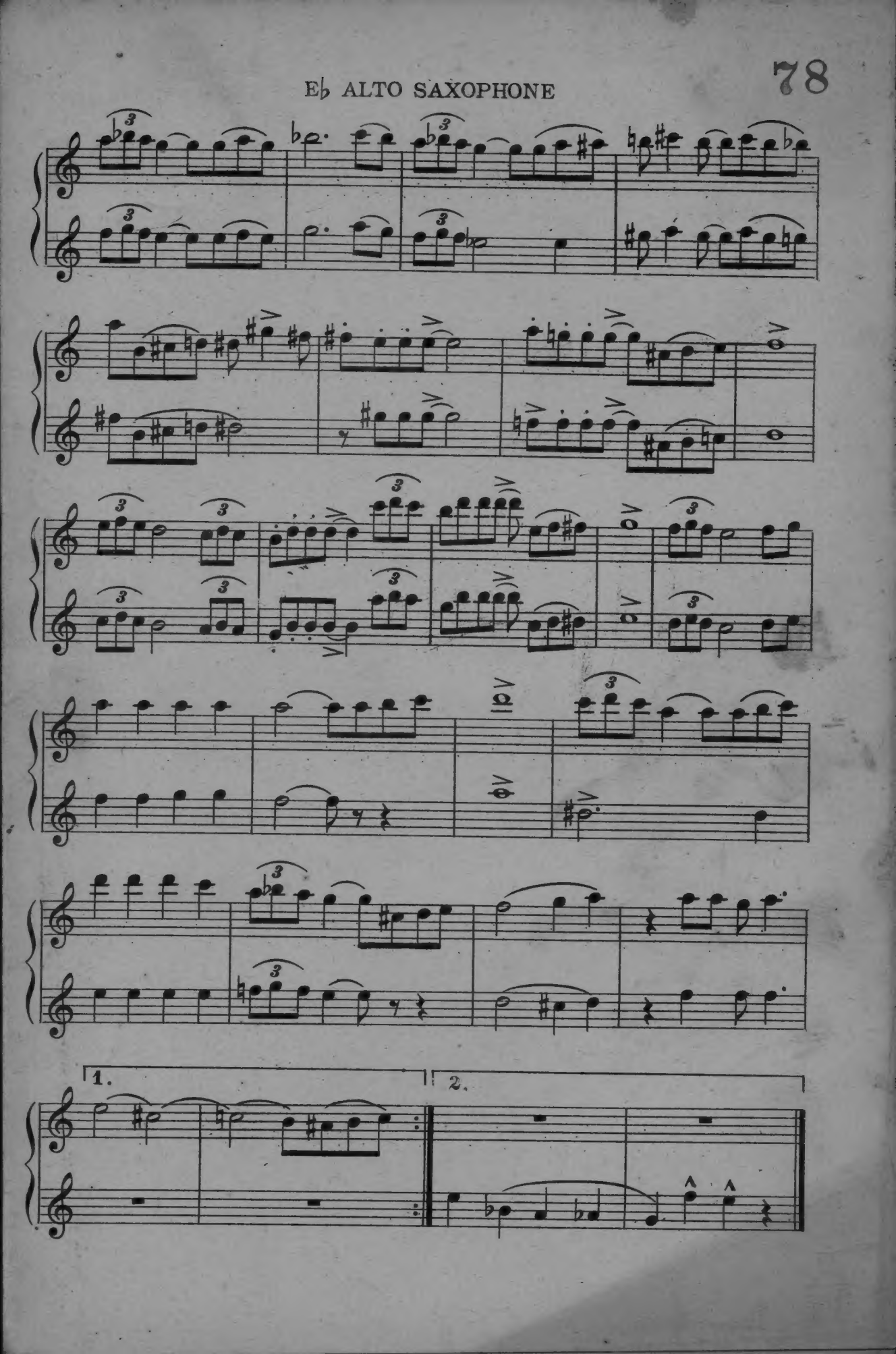
1.
2.

BLACK SHEEP BLUES

FOX TROT

1st B♭ Tenor Saxophone

By GUS KAHN & PHIL BAKER

Arr. by Mornay D. Helm

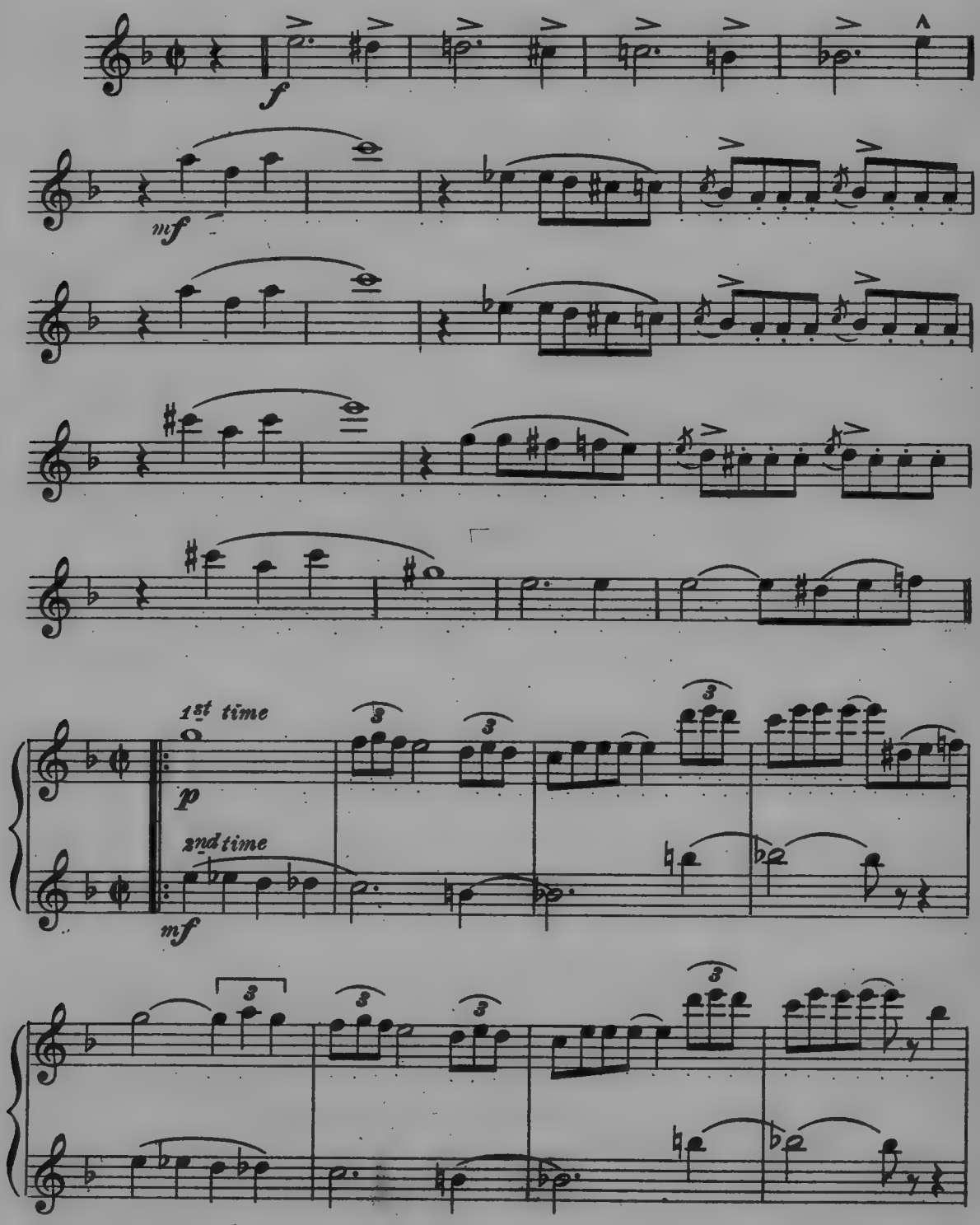

Irving Berlin Inc.

1st B♭ TENOR SAXOPHONE

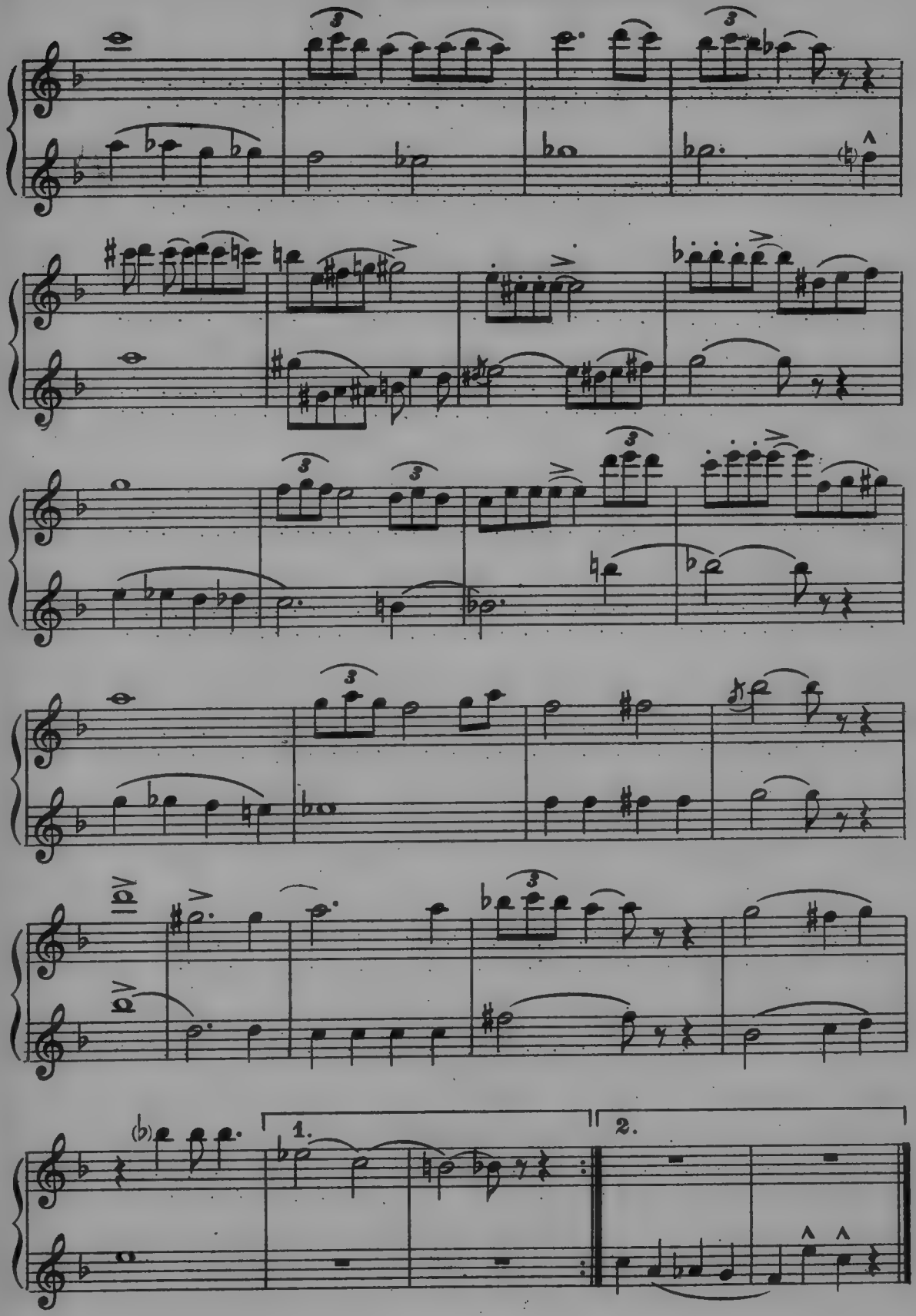

BLACK SHEEP BLUES

1st Trumpet in B♭

FOX TROT

By GUS KAHN & PHIL BAKER

Arr. by Mornay D. Heim

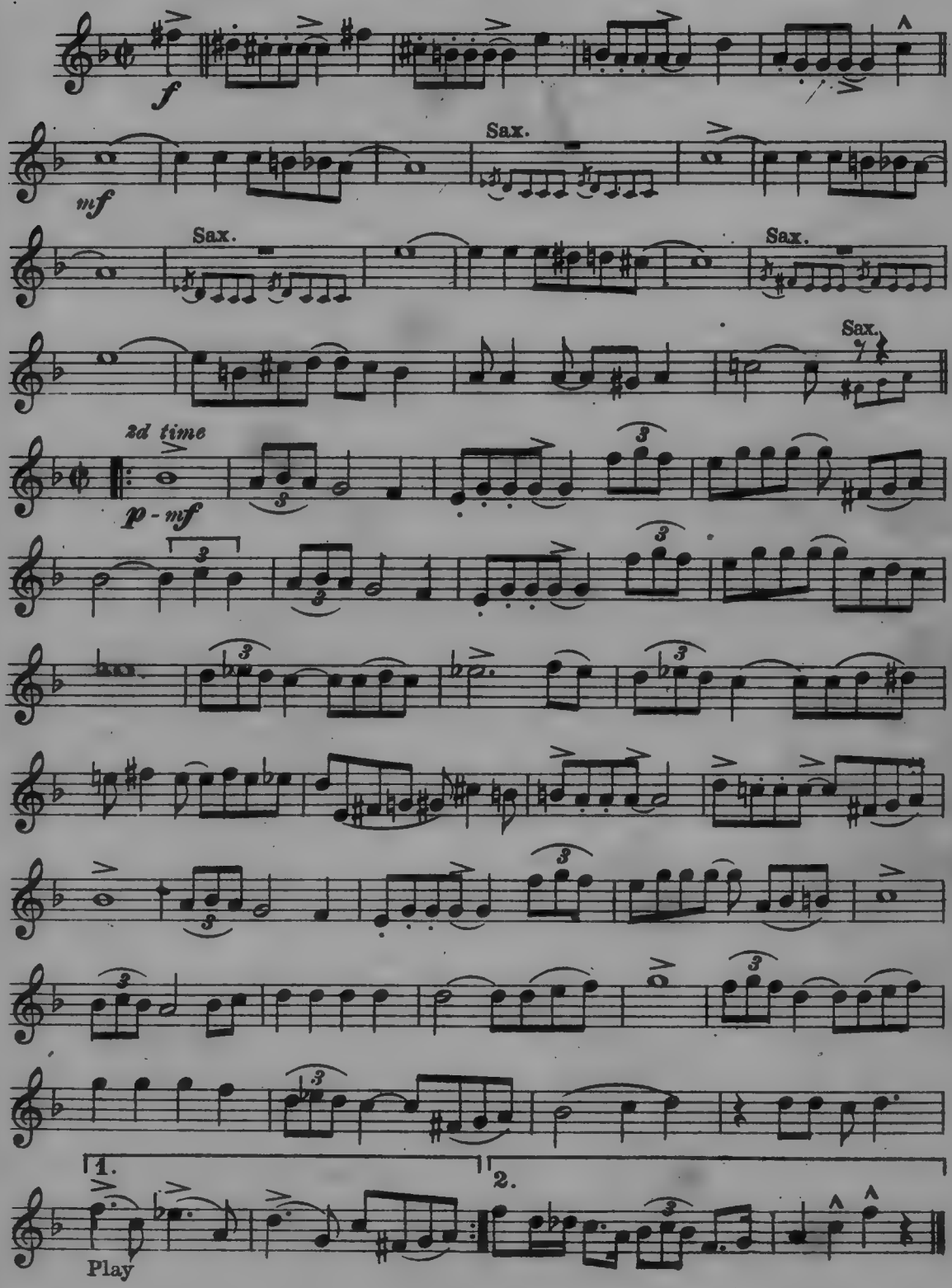

Irving Berlin Inc.

BLACK SHEEP BLUES

2nd Trumpet in B♭

FOX TROT

By GUS KAHN & PHIL BAKER

Arr. by Mornay D. Helm

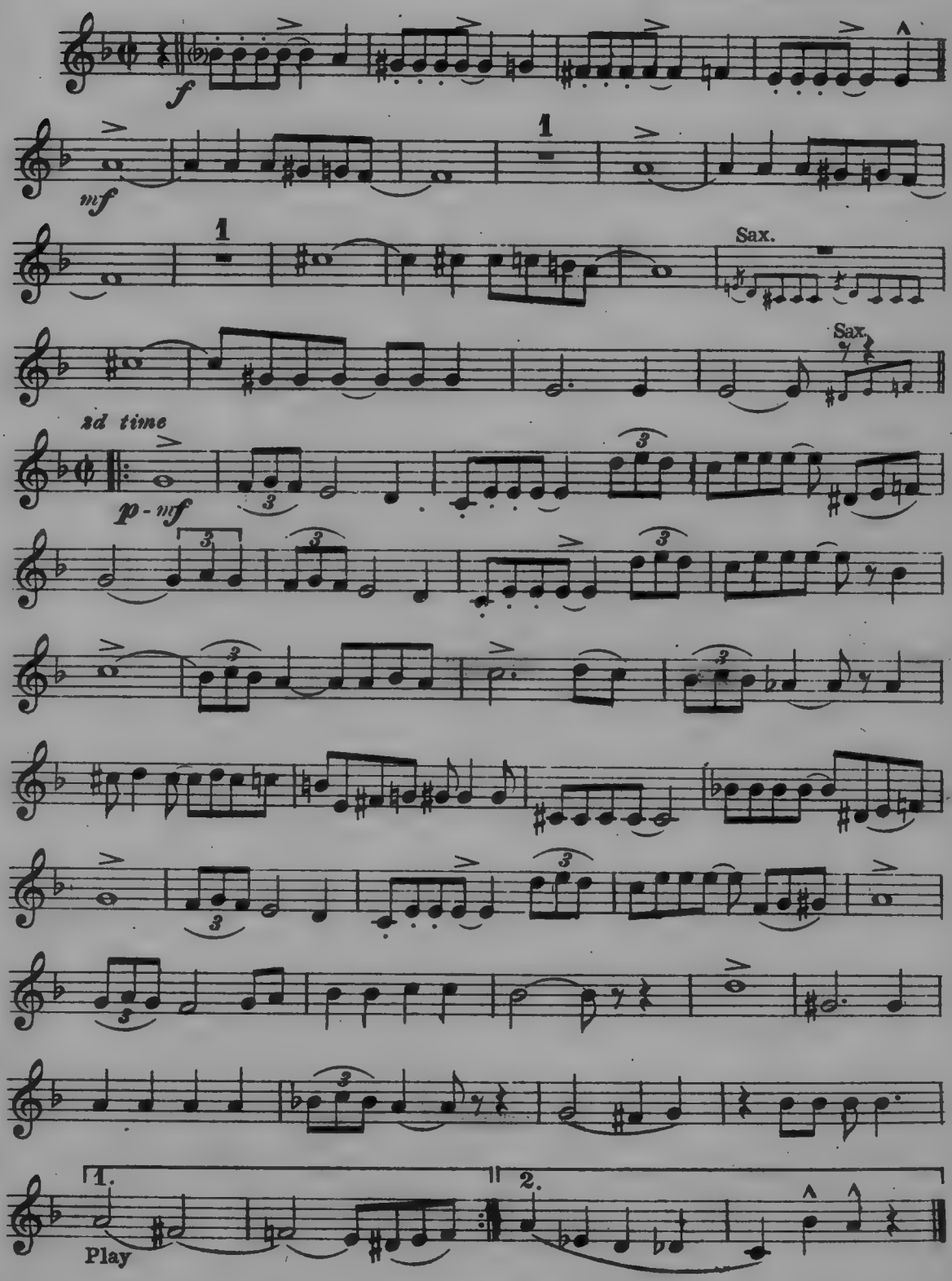

Irving Berlin Inc.

BLACK SHEEP BLUES

Horns in F

FOX TROT

By GUS KAHN & PHIL BAKER

Arr. by Mornay D. Helm

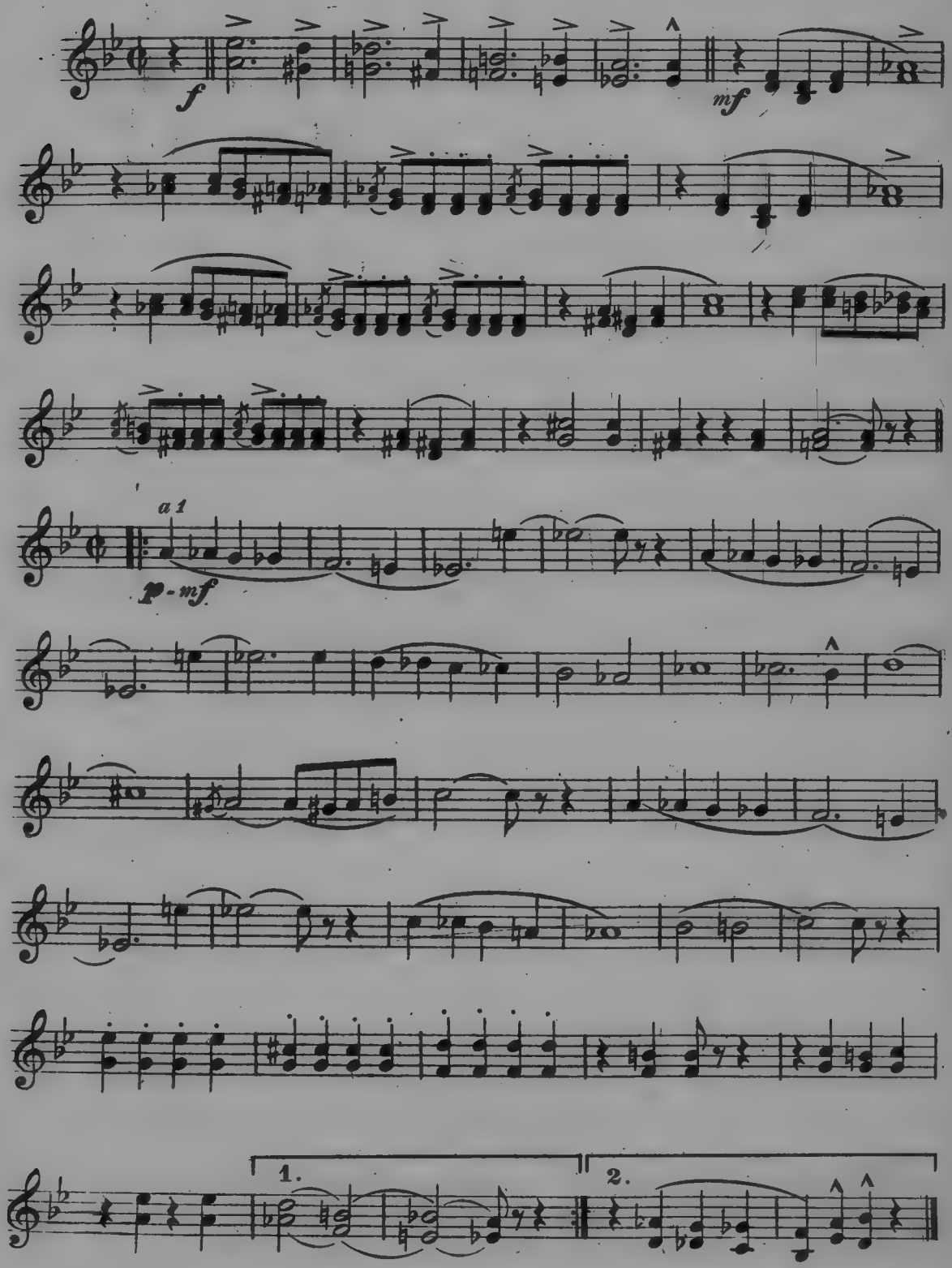

Irving Berlin Inc.

BLACK SHEEP BLUES

78

Trombone

FOX TROT

By GUS KAHN & PHIL BAKER

Arr. by Mornay D. Helm

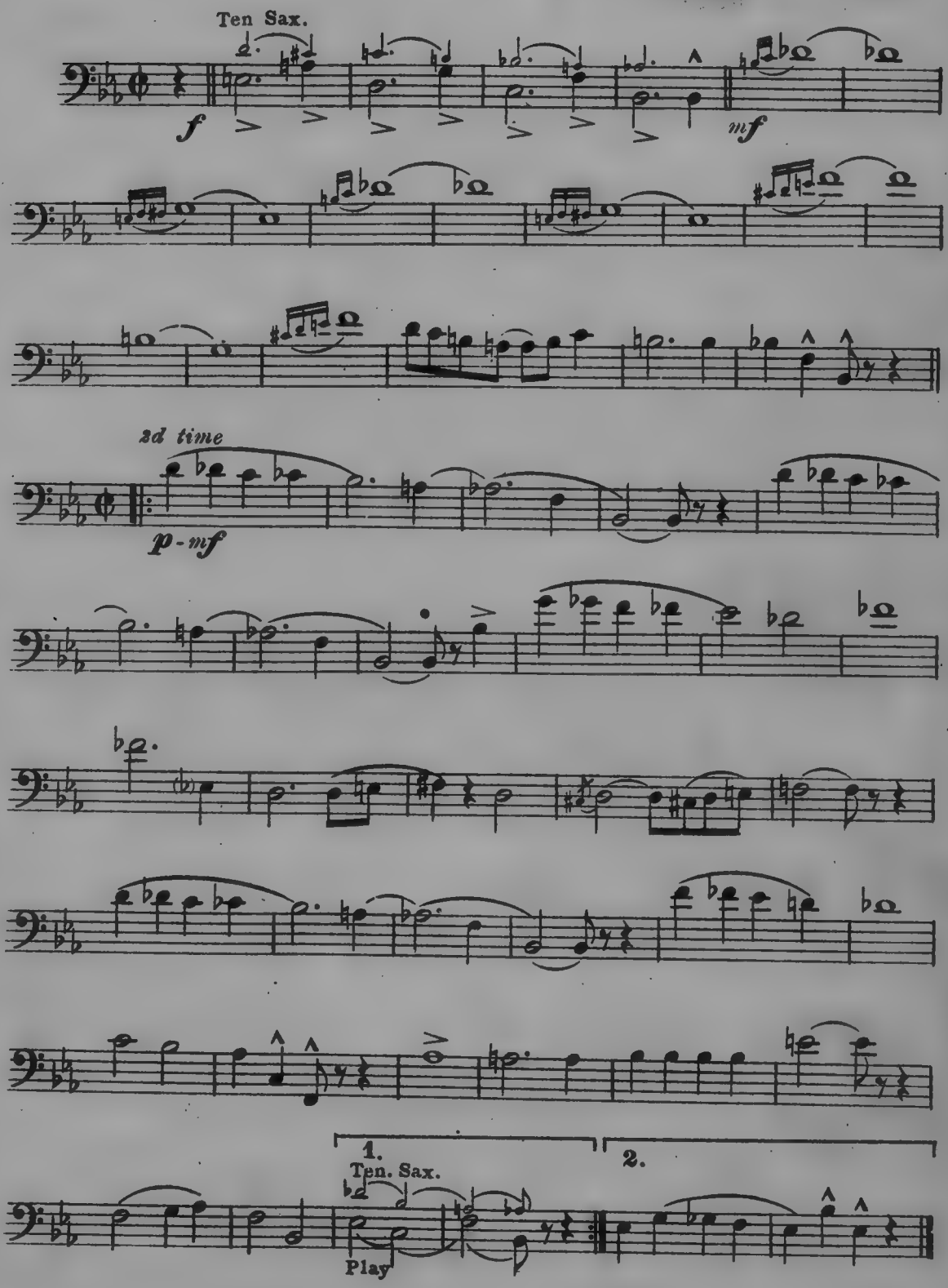

Irving Berlin Inc.

BLACK SHEEP BLUES

Drums

FOX TROT

By GUS KAHN & PHIL BAKER

Arr. by Mornay D. Helm

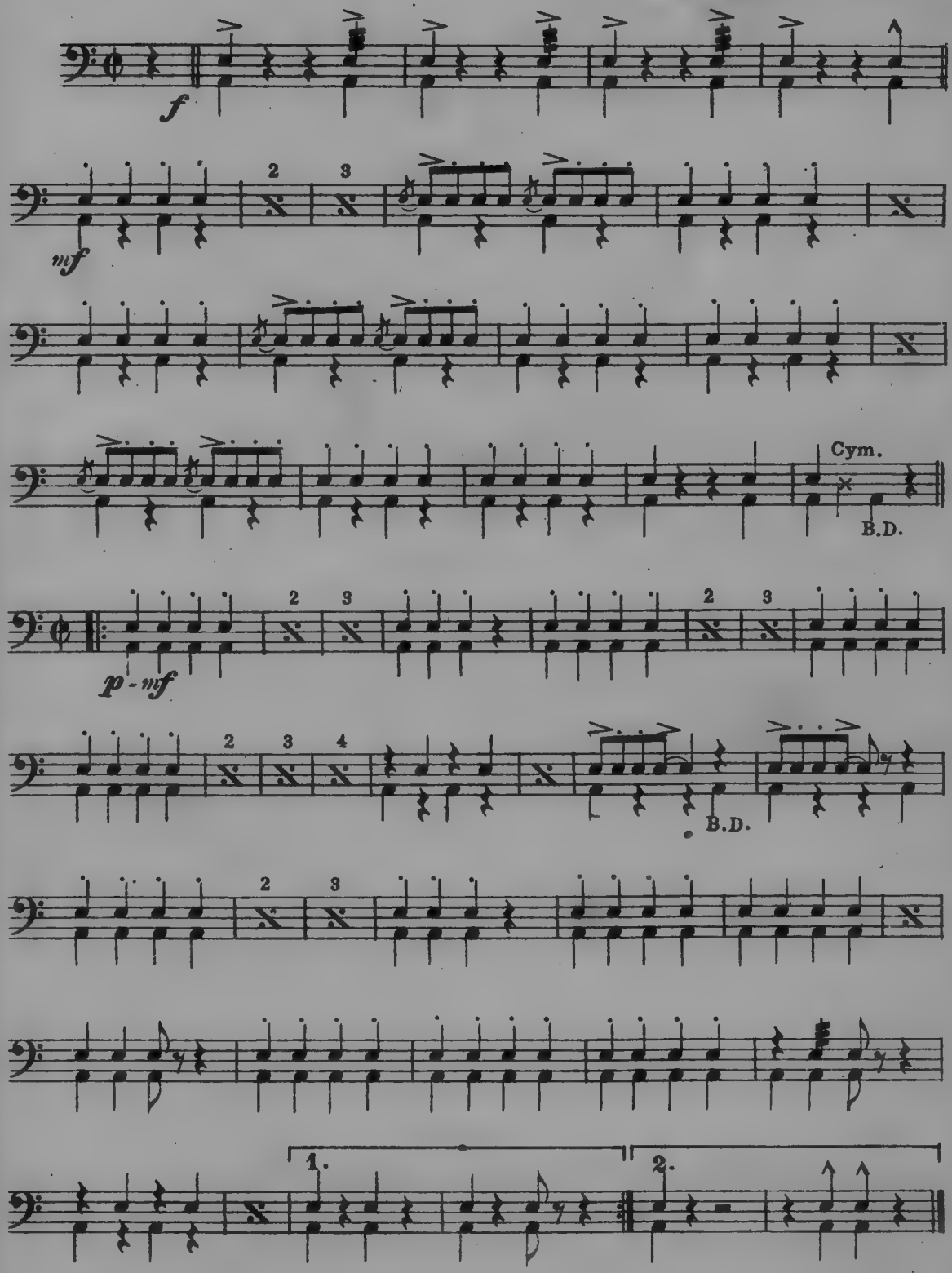

Irving Berlin Inc.

BLACK SHEEP BLUES

Banjo

FOX TROT

By GUS KAHN & PHIL BAKER

Arr. by Mornay D. Helm

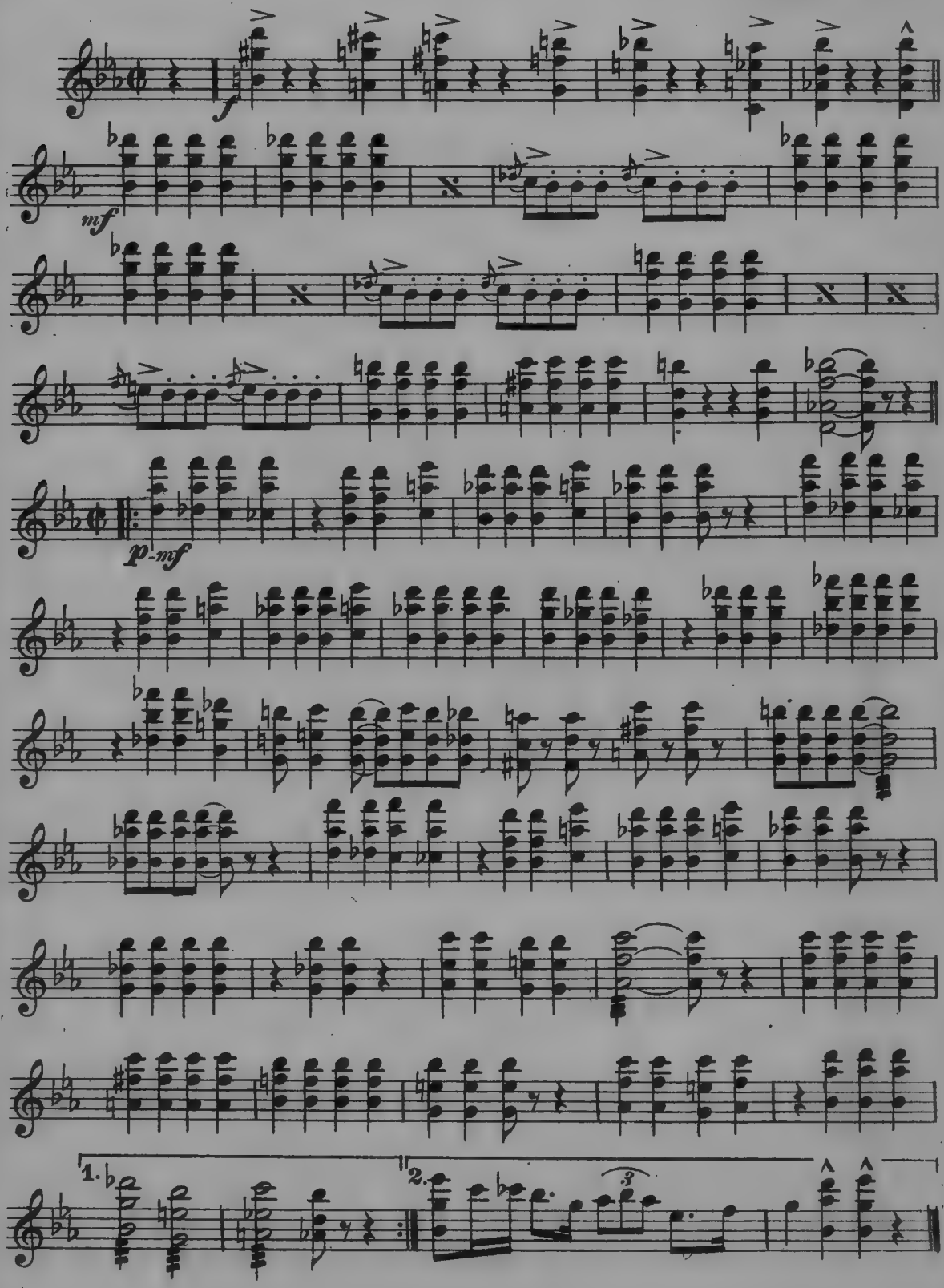

Irving Berlin Inc.

BLACK SHEEP BLUES

FOX TROT

1st Violin

By GUS KAHN & PHIL BAKER

Arr. by Mornay D. Helm

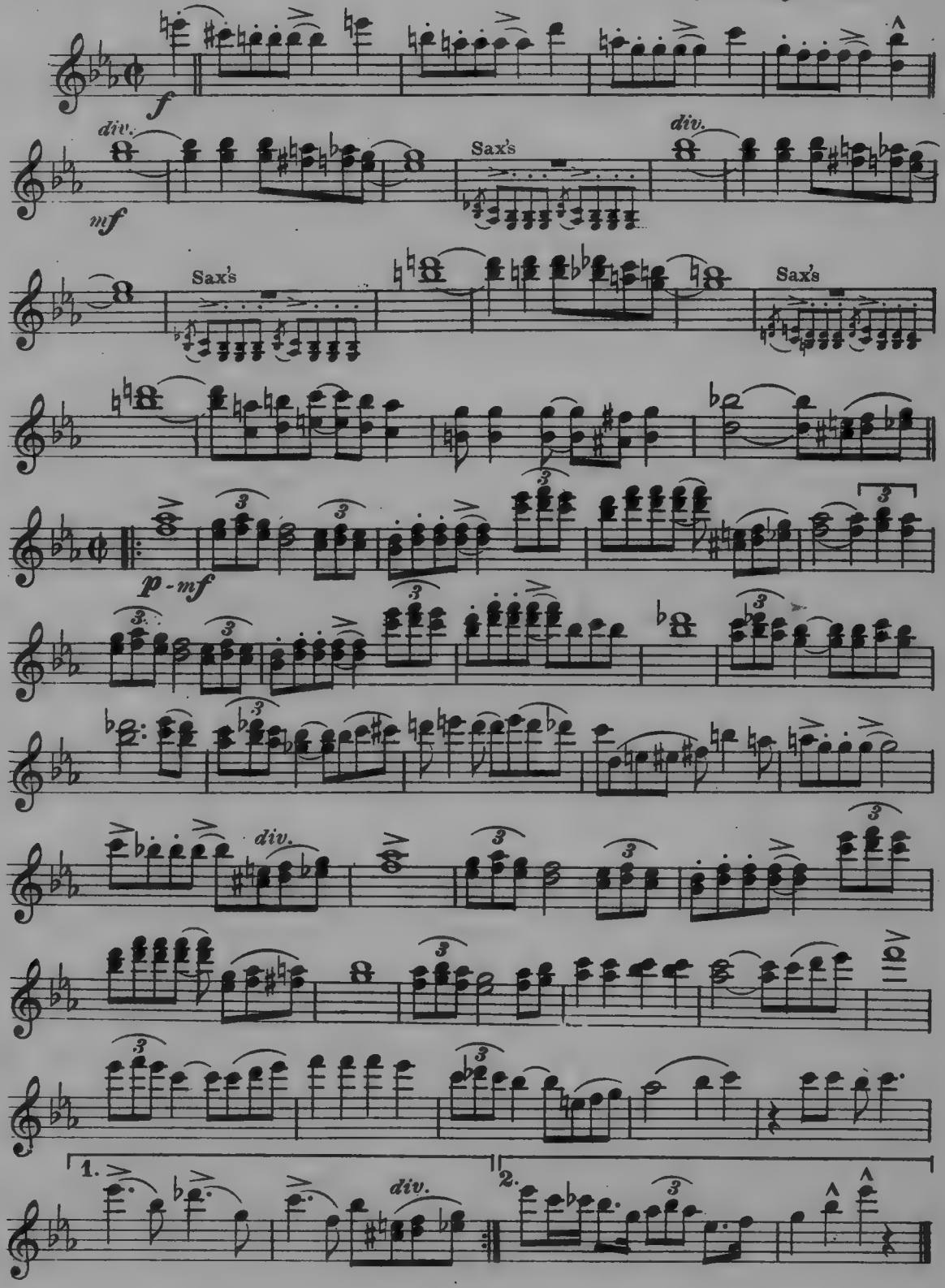

Copyright MCMXXIII by Irving Berlin Inc. 1607 Broadway N.Y.C.

BLACK SHEEP BLUES

2nd Violin

FOX TROT

By GUS KAHN & PHIL BAKER

Arr. by Mornay D. Helm

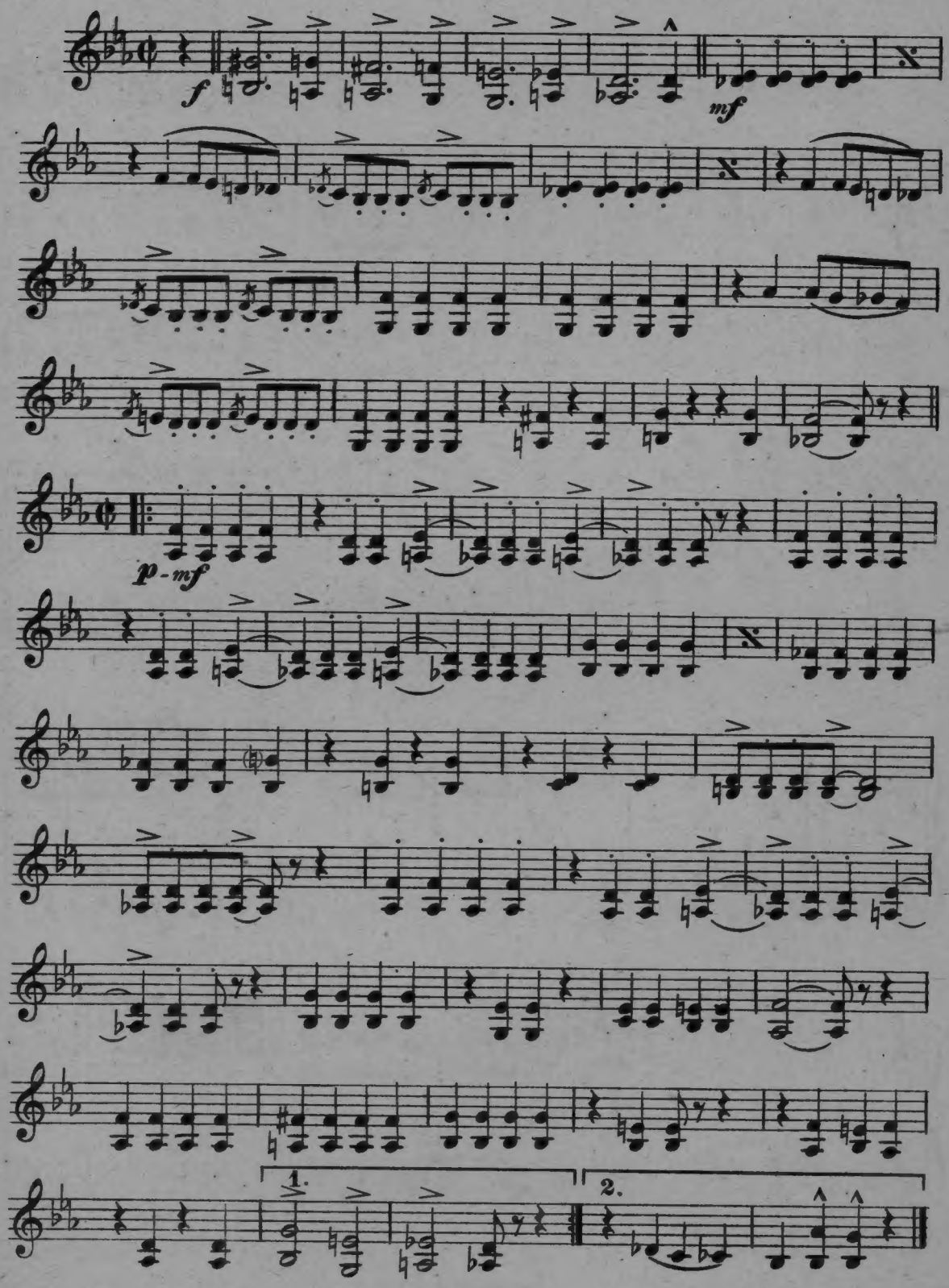

Irving Berlin Inc.

BLACK SHEEP BLUES

Viola

FOX TROT

By GUS KAHN & PHIL BAKER

Arr. by Mornay D. Helm

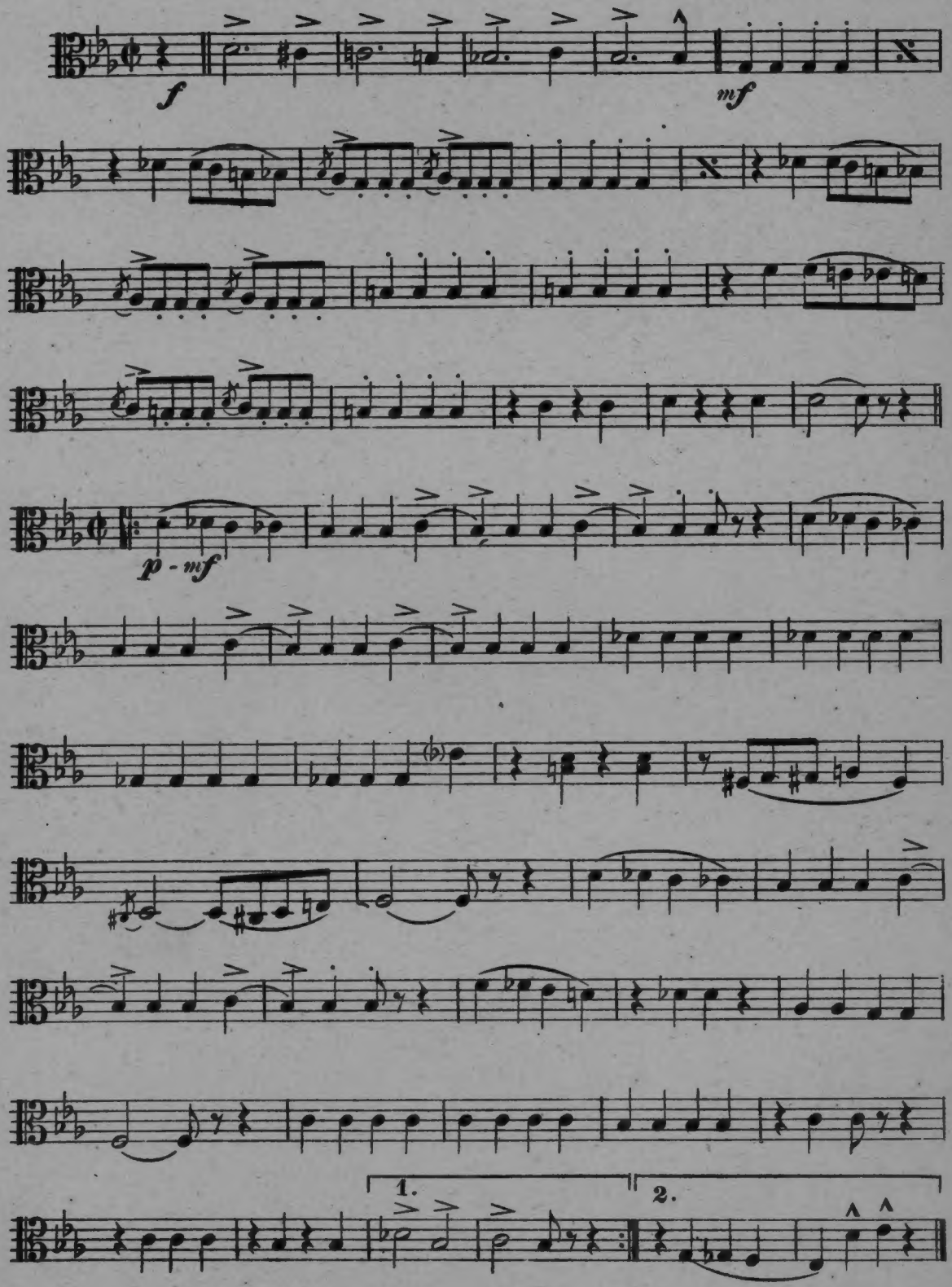

Irving Berlin Inc.

BLACK SHEEP BLUES

FOX TROT

Cello

By GUS KAHN & PHIL BAKER

Arr. by Mornay D. Helm

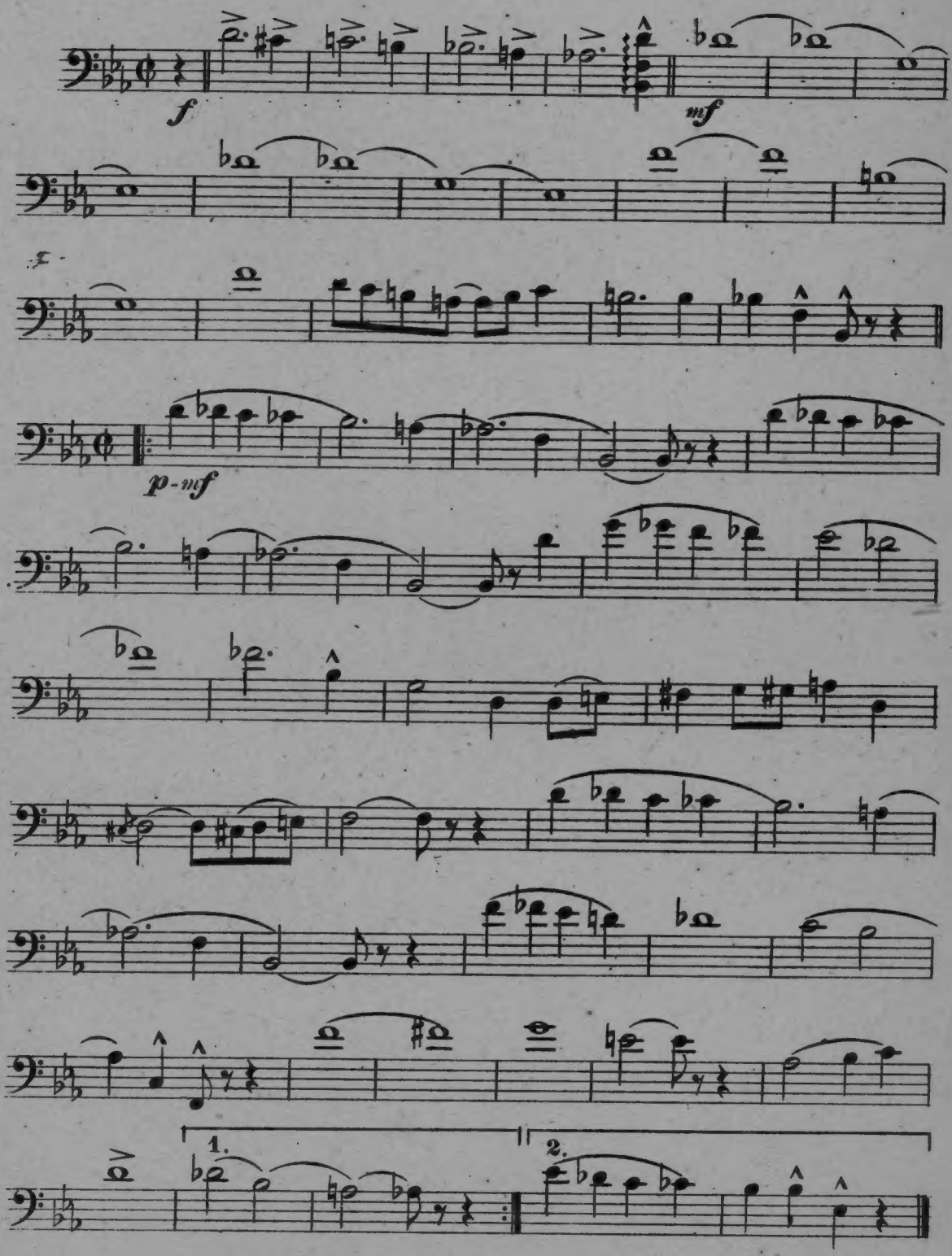

Irving Berlin Inc.

BLACK SHEEP BLUES

FOX TROT

Bass

By GUS KAHN & PHIL BAKER

Arr. by Mornay D. Helm

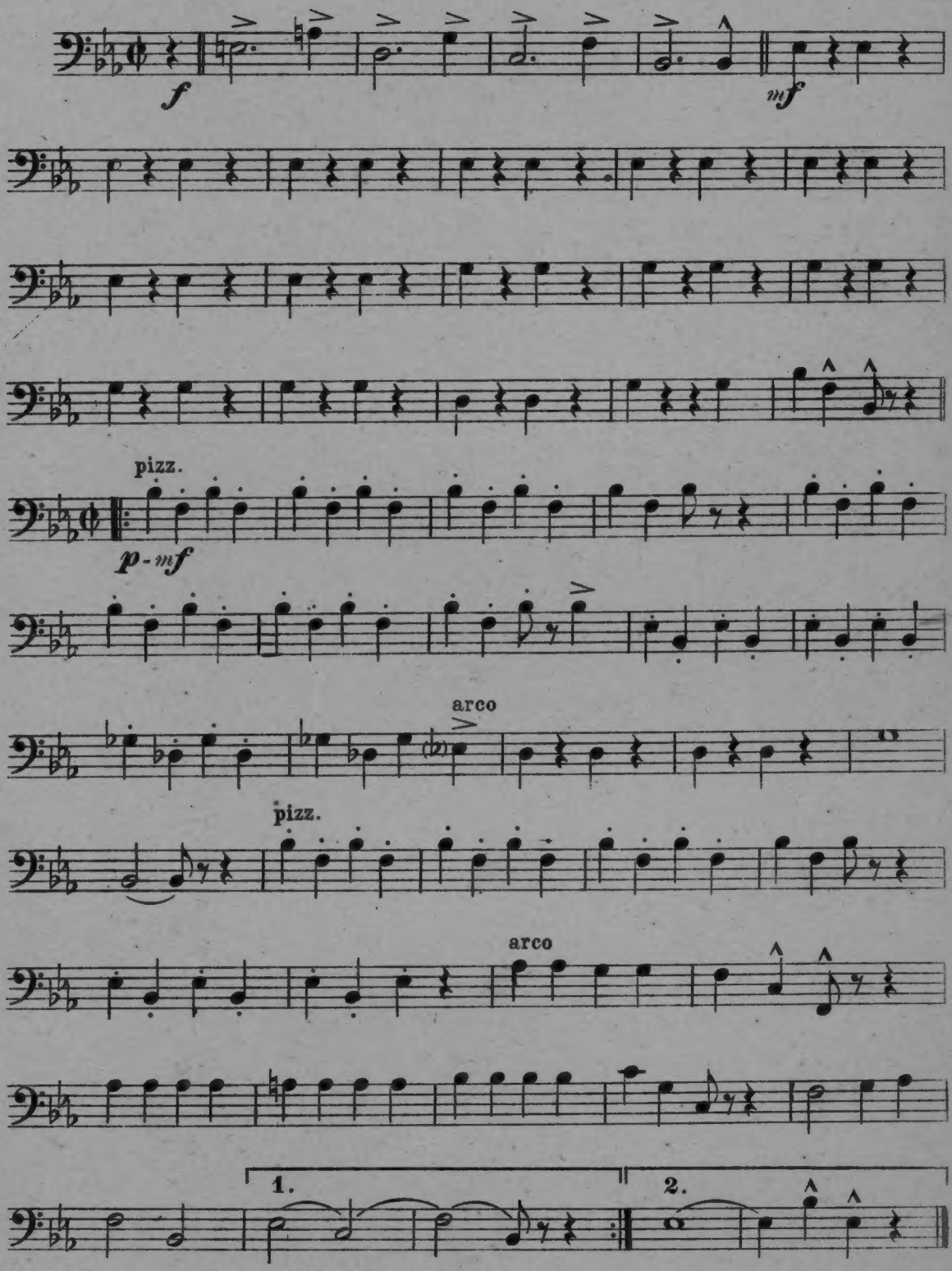

Irving Berlin Inc.